

PLAN SHOWING THE PROPOSED CONSTRUCTION OF RESIDENTIAL BUILDING
 IN S NO 590, PLOT 4, NO 58 THIRD MULLAINVOYAL VILLAGE AVADI TOWNSHIP LIMIT
 OWNER: THIRU. K. VARADHARAJU SCALE 1:100.



BRIEF SPECIFICATIONS

FOUNDATION	...
SUPER STRUCTURE	...
ROOF	...
FLOORING	...
PLASTERING	...
JOINERIES	...

SCHEDULE OF JOINERIES

DOOR	C/W PANELLED	D1: 1000 X 2000
DOOR		D2: 900 X 2000
DOOR		D3: 750 X 2000
WINDOW		W1: 1500 X 1370
WINDOW		W2: 900 X 1370
VENTILATOR		V: 900 X 600

AREA STATEMENT:

AREA OF SITE: 2400 SQFT OR 223.00M²
 AREA OF CONST: 778.6 SQFT OR 72.00M²
 COVERAGE: 33% F.S.I. 0.330

LEGEND:

3RD FLOOR SHOWN
 PRO CONST SHOWN

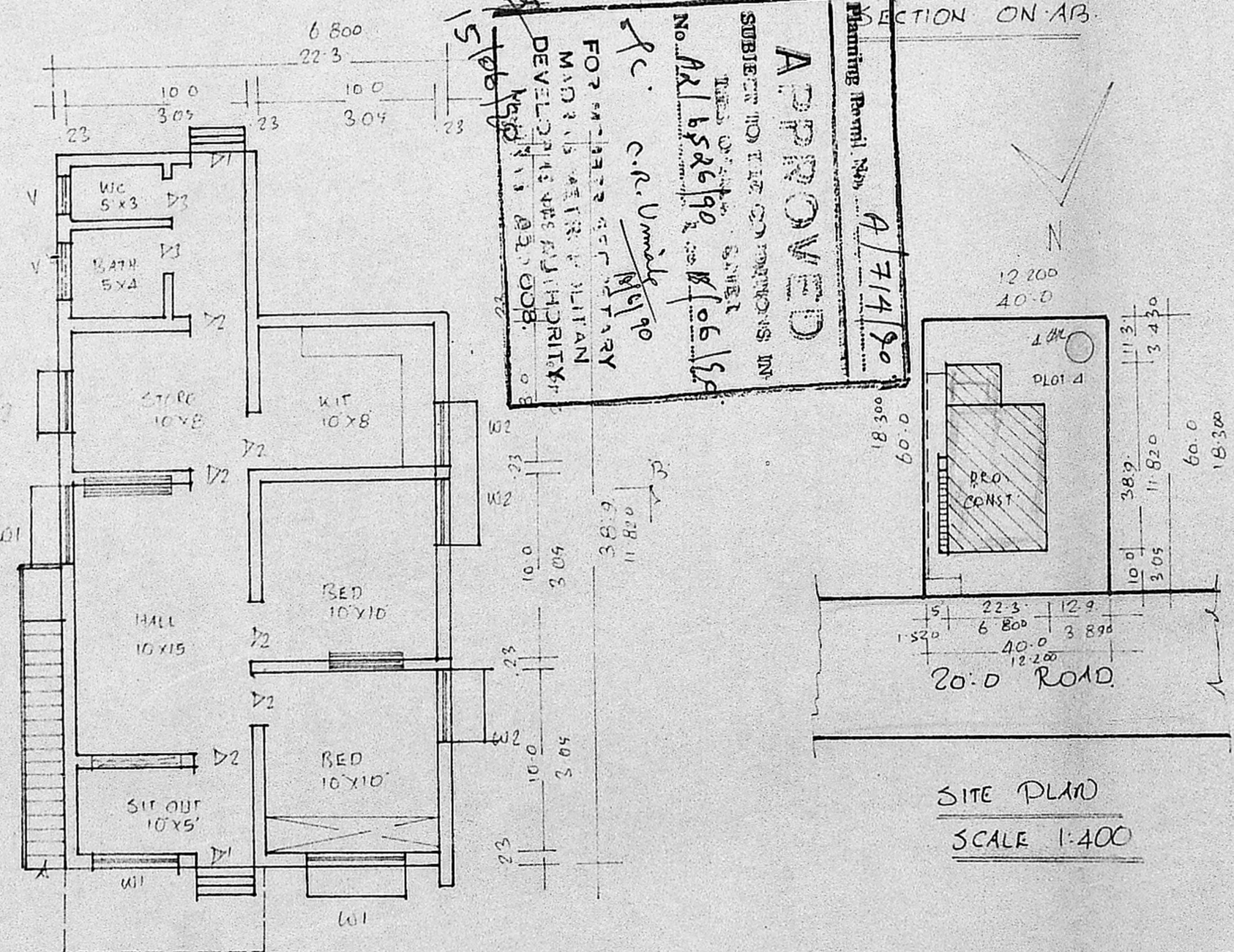
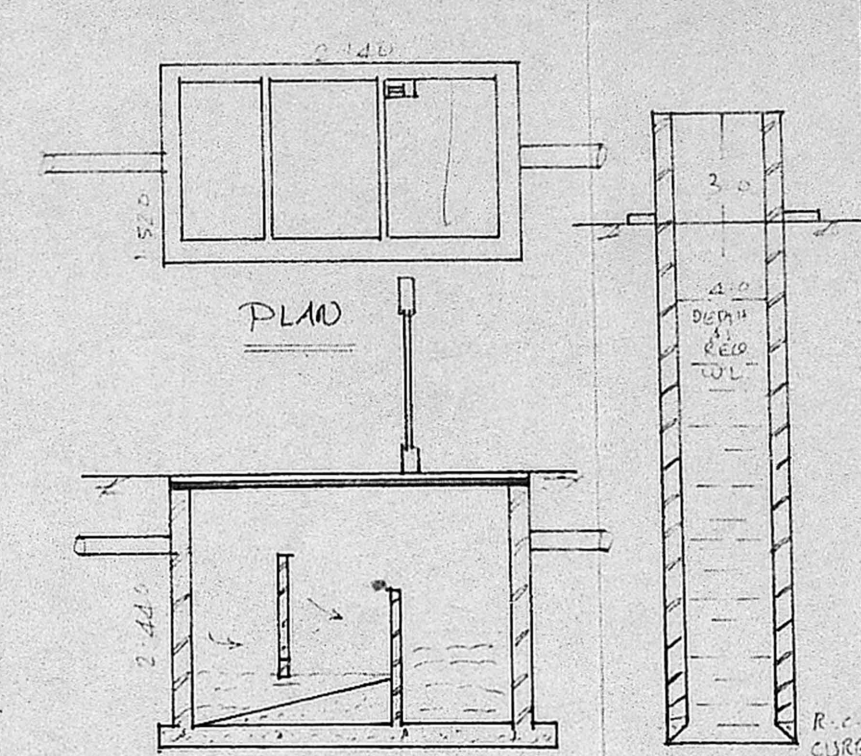
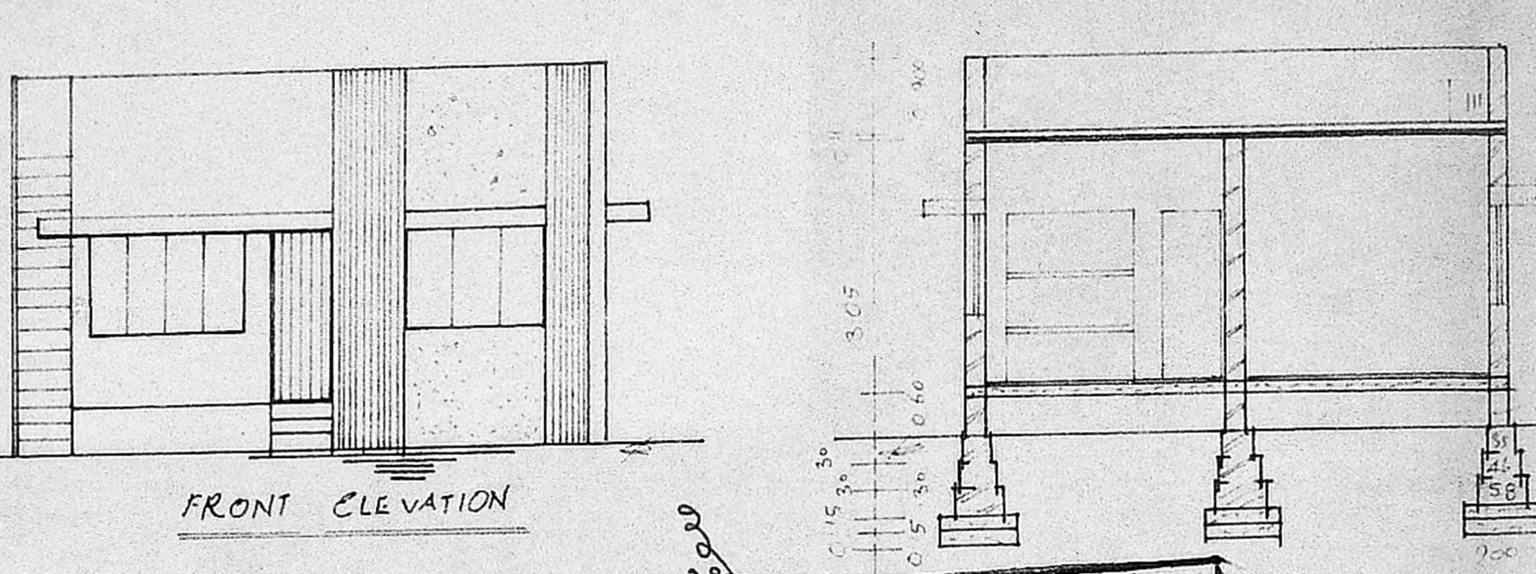

APPROVED
 Planning Permit No. 4/714/90
 SUBJECT: NOTICE OF PROVISIONS IN
 THE CITY AND TOWNSHIP
 DEVELOPMENT ACT, 1973
 No. A2/6526/90
 FOR THE DEVELOPMENT OF
 A RESIDENTIAL BUILDING
 AT NO. 58, PLOT 4,
 S. NO. 590, THIRD MULLAINVOYAL
 VILLAGE, AVADI TOWNSHIP.
 C.R. Umadevi
 10/10/90

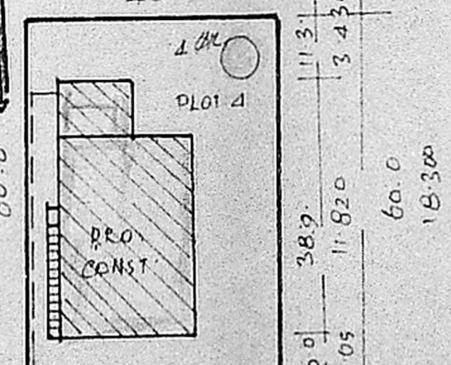

SITE PLAN
 SCALE 1:400

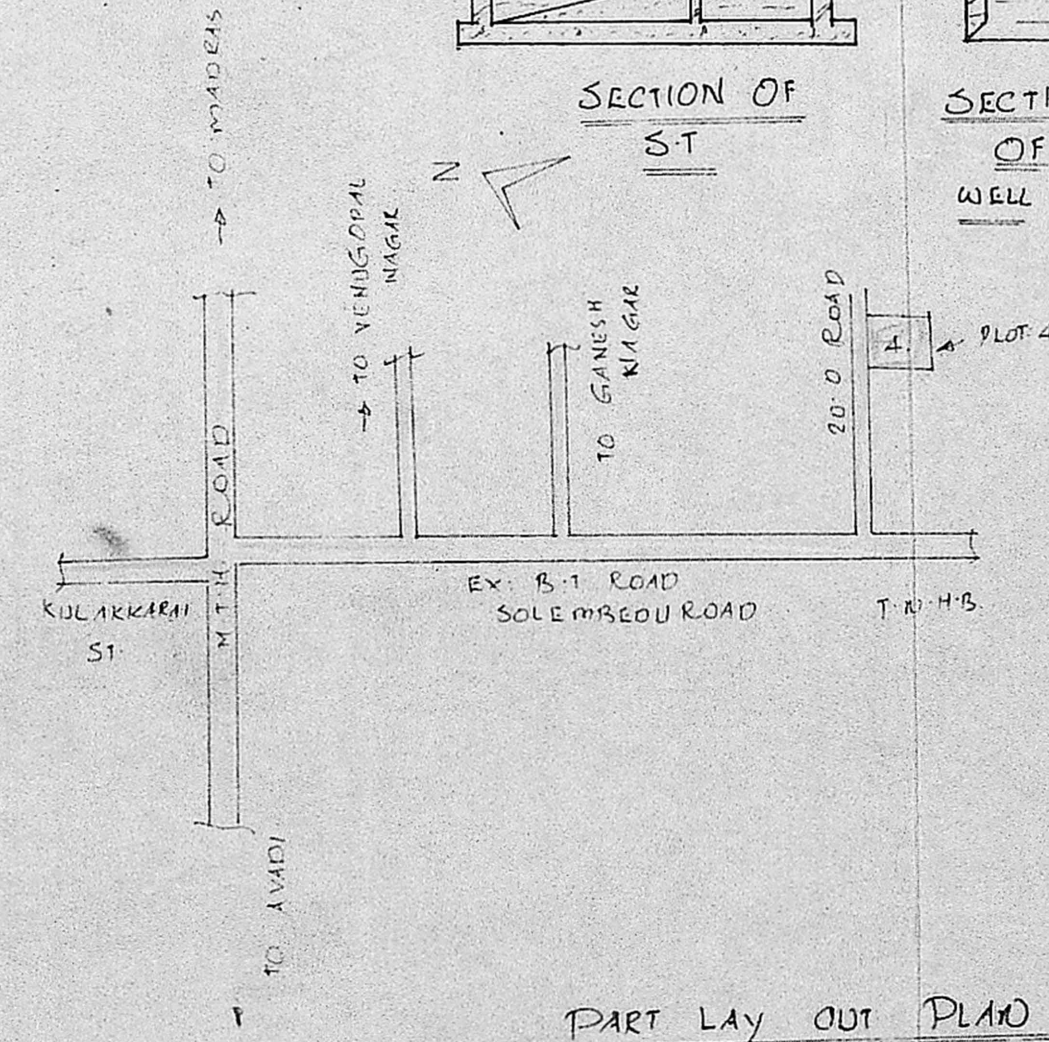

PART LAY OUT PLAN
 NOT TO SCALE.

Scrutiny Plan
 A2/6526/90
 10/10/90

OWNER

K. PERIASAMY D.C.E.B.
 LICENSED SURVEYOR
 CONSULTING ENGINEER
 AVADI TOWNSHIP
 LICENSE NO. 600054
 SURVEYOR